

SITE PLAN
(SCALE = 1:200)

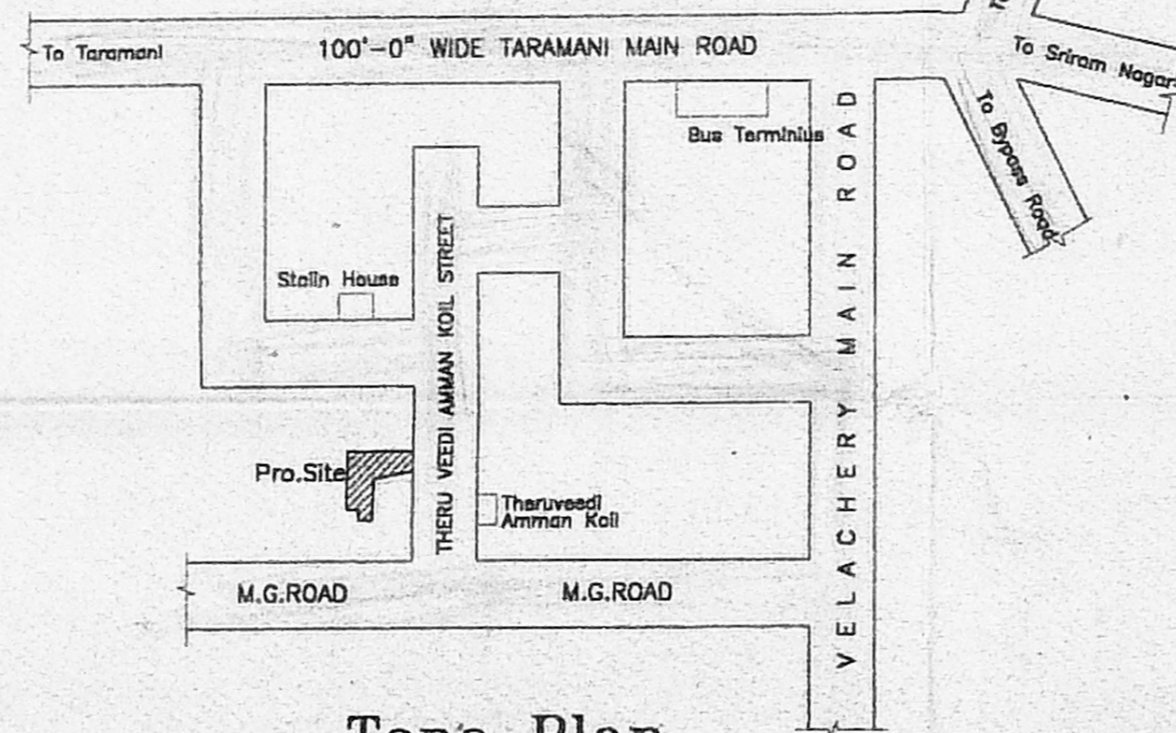

Topo Plan
(Not To Scale)

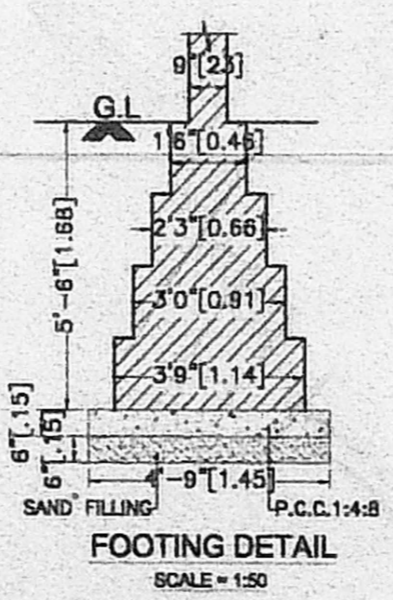
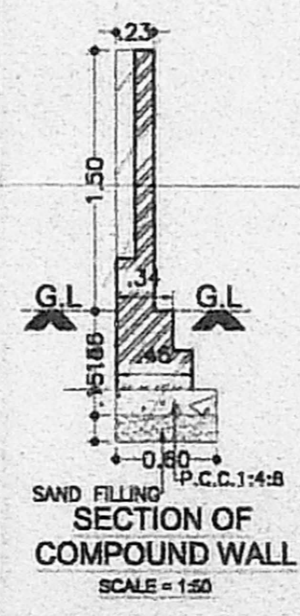
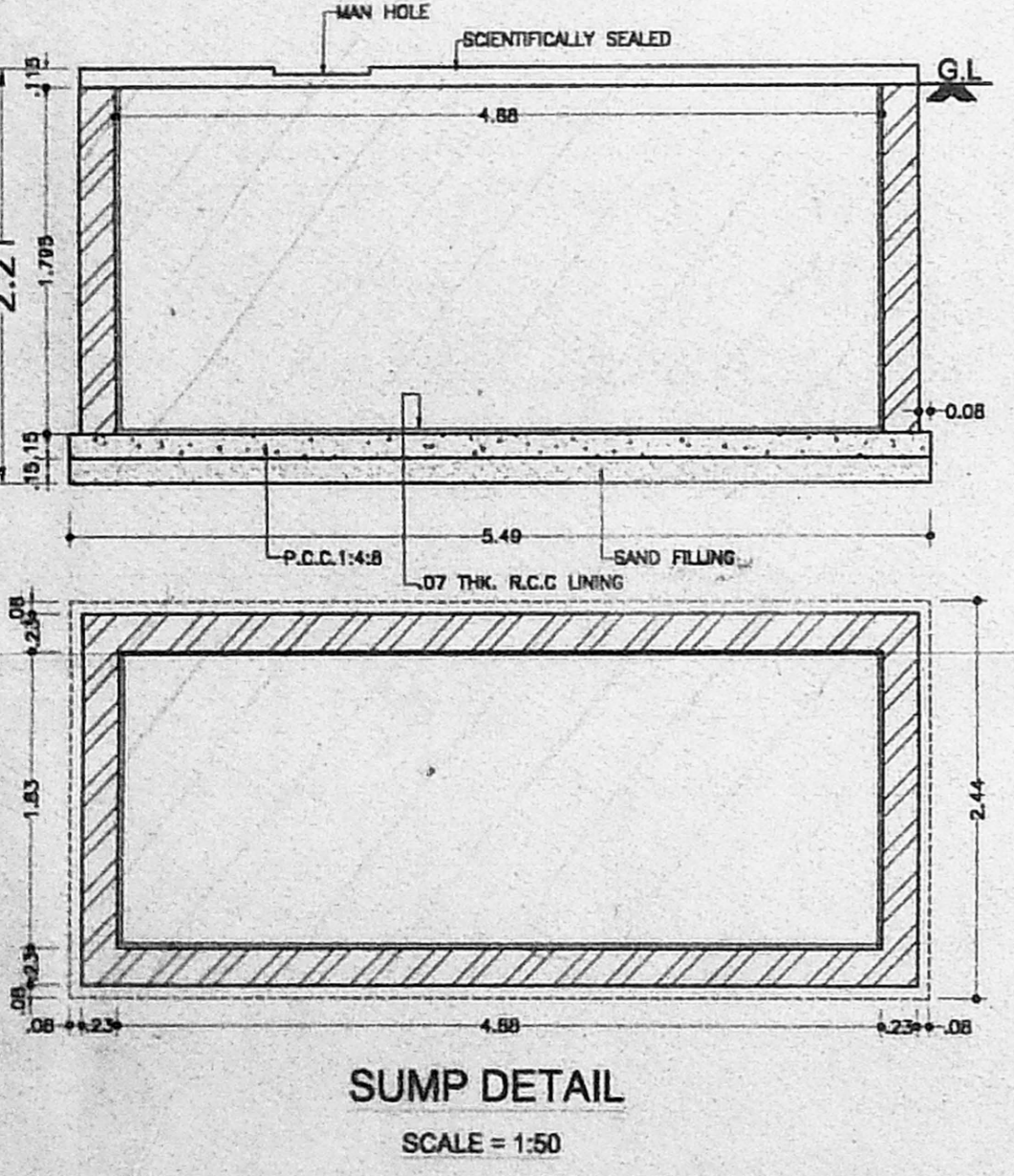
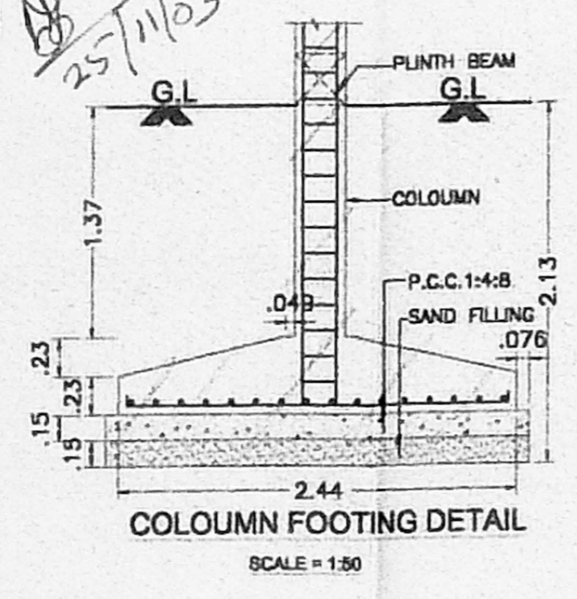
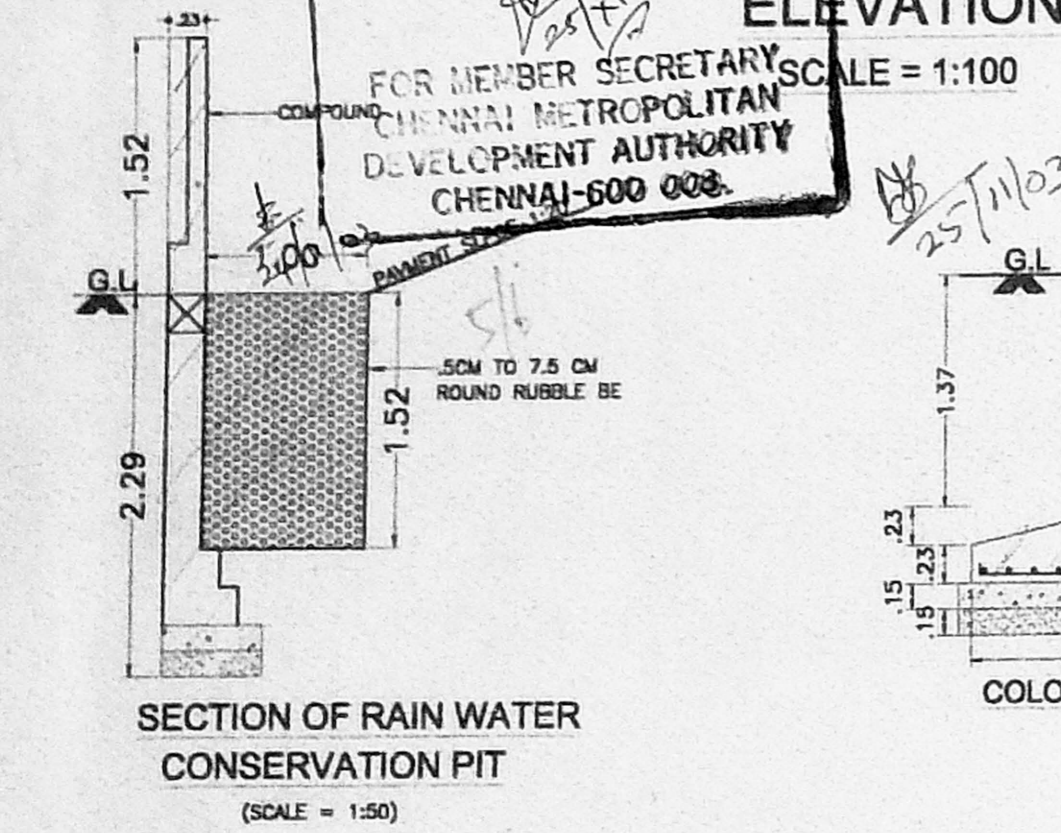

PROPOSED BUILDING IN DOOR No:27, THIRU VEEDI AMMAN KOIL STREET, CHENNAI-42. S.No: 141 Part & 142/2, 3 Part & 5 Of Velachery Village-137, MAMBALAM - GUNIDY TALUK, CEHNNAI DIST., DIVISION No:152, ZOEN-X

COLOR INDEX:-		JOINERY DETAILS	
1. PROPOSED	= [Symbol]	M/D DOOR	= 1.07 x 2.13
2. BOUNDARY	= [Symbol]	D DOOR	= 0.91 x 2.13
3. ROAD	= [Symbol]	D1 DOOR	= 0.76 x 2.13
4. WATER LINE	= [Symbol]	W4 WINDOW	= 1.22 x 1.22
		W3 WINDOW	= 0.91 x 1.22
		KW WINDOW	= 1.22 x 0.91
		V VENTILATOR	= 0.61 x 0.61
		W5 WINDOW	= 1.52 x 1.22
		W6 WINDOW	= 1.83 x 1.22
		FD FRENCH Door	= 1.83 x 2.13
		KW1 WINDOW	= 0.91 x 0.91

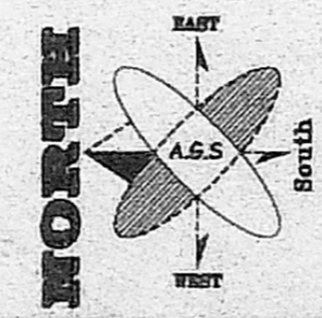

SCALE = 1:100, 1:200 DRN By = T. Bharani
DATE = 25.06.2003 CHK By = A.G.S.

OWNER SIGNATURE:-
[Signature]

SHEET No : 2

A. G. SRINIVASAN
ARCHITECT,
LICENSED SURVEYOR CLASS I NO. 11, EAST ROAD WEST C.I.T. NAGAR, MADRAS - 500 035,

LICENSED SURVEYOR:-

P.V. DEVIKUMAR
(POWER AGENT)

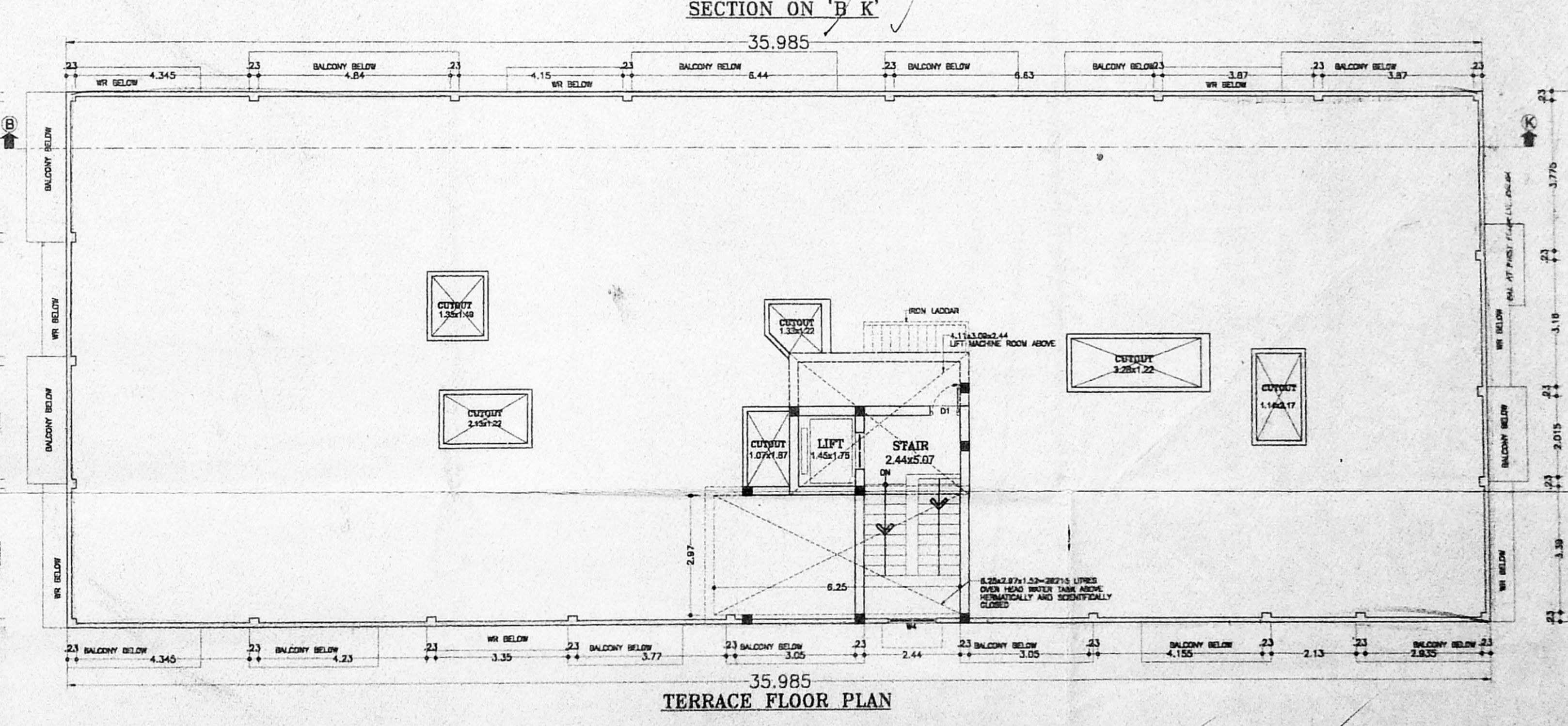
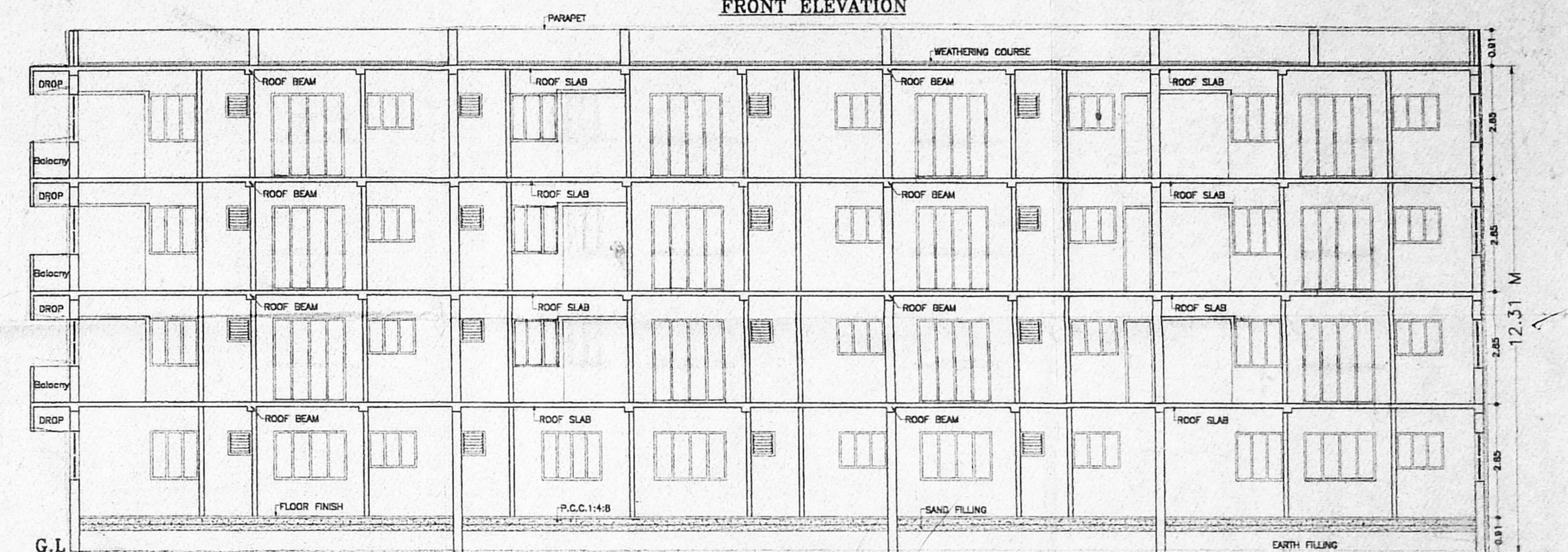
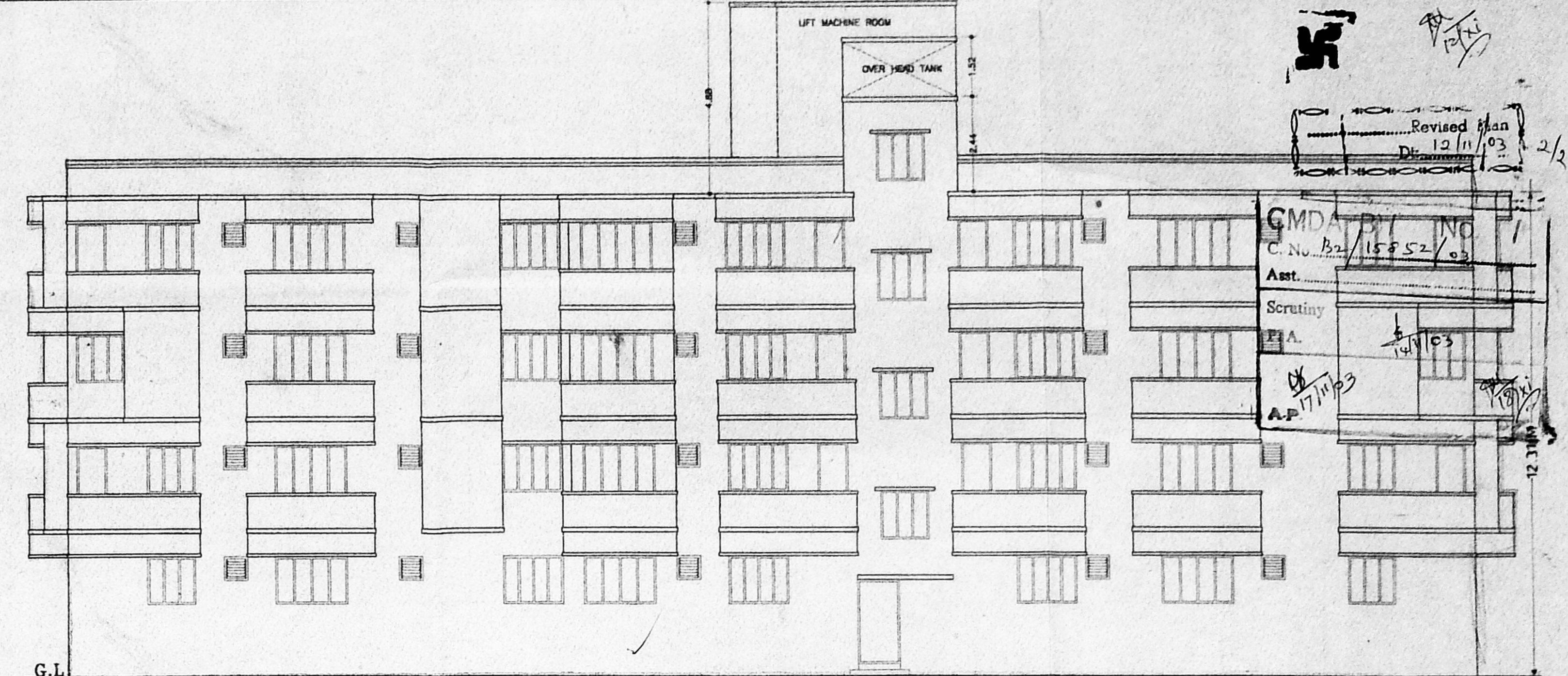
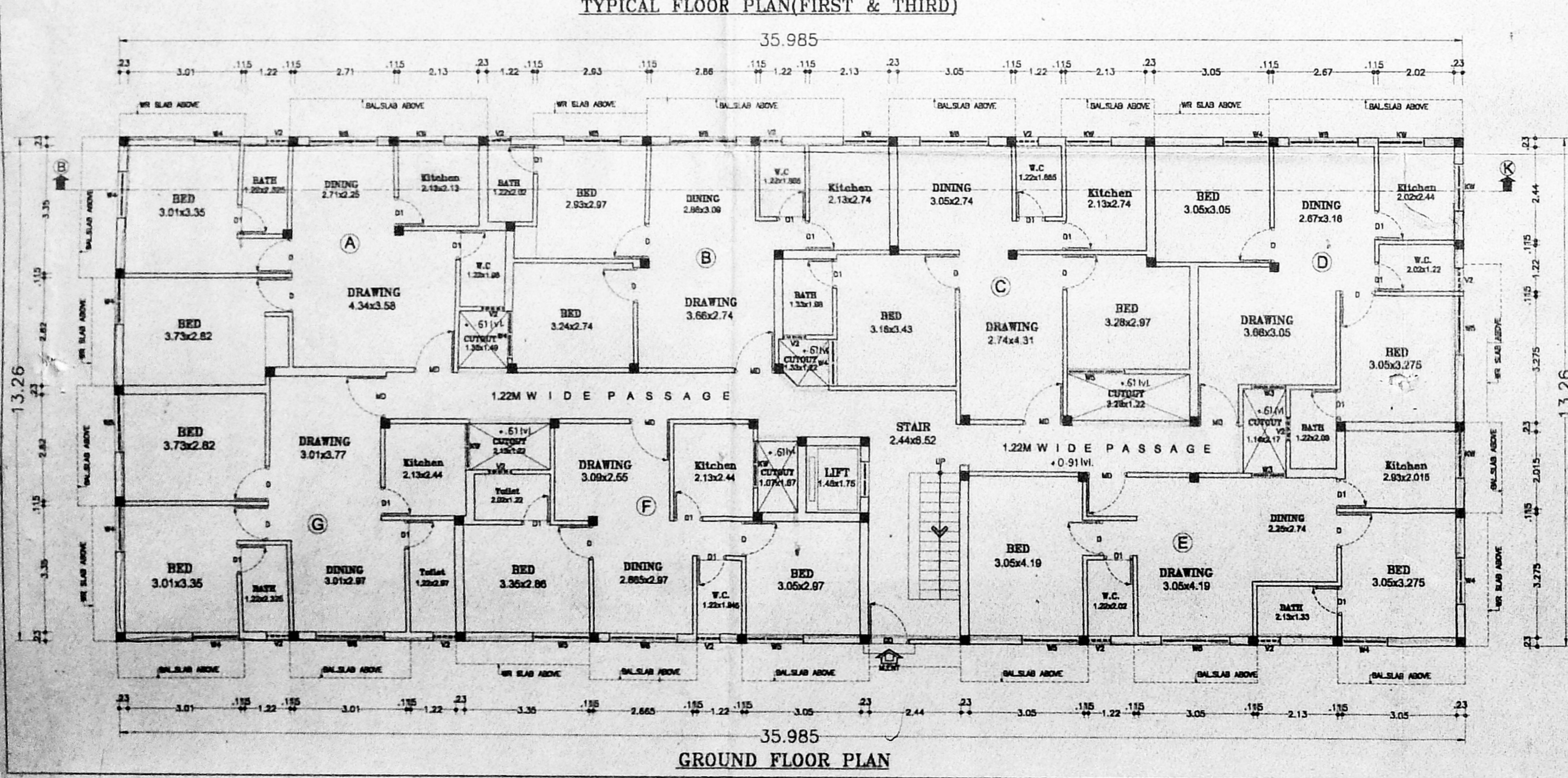
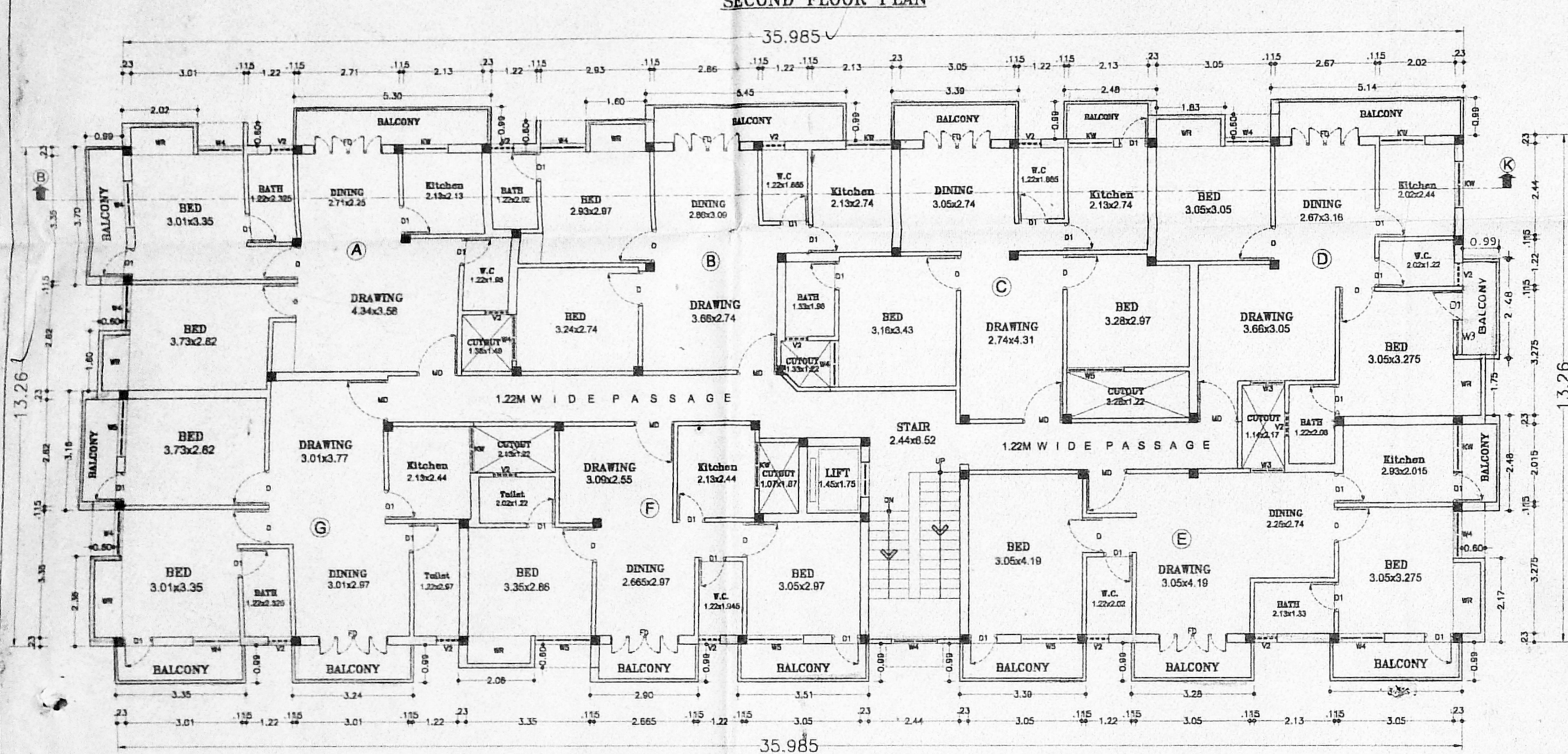
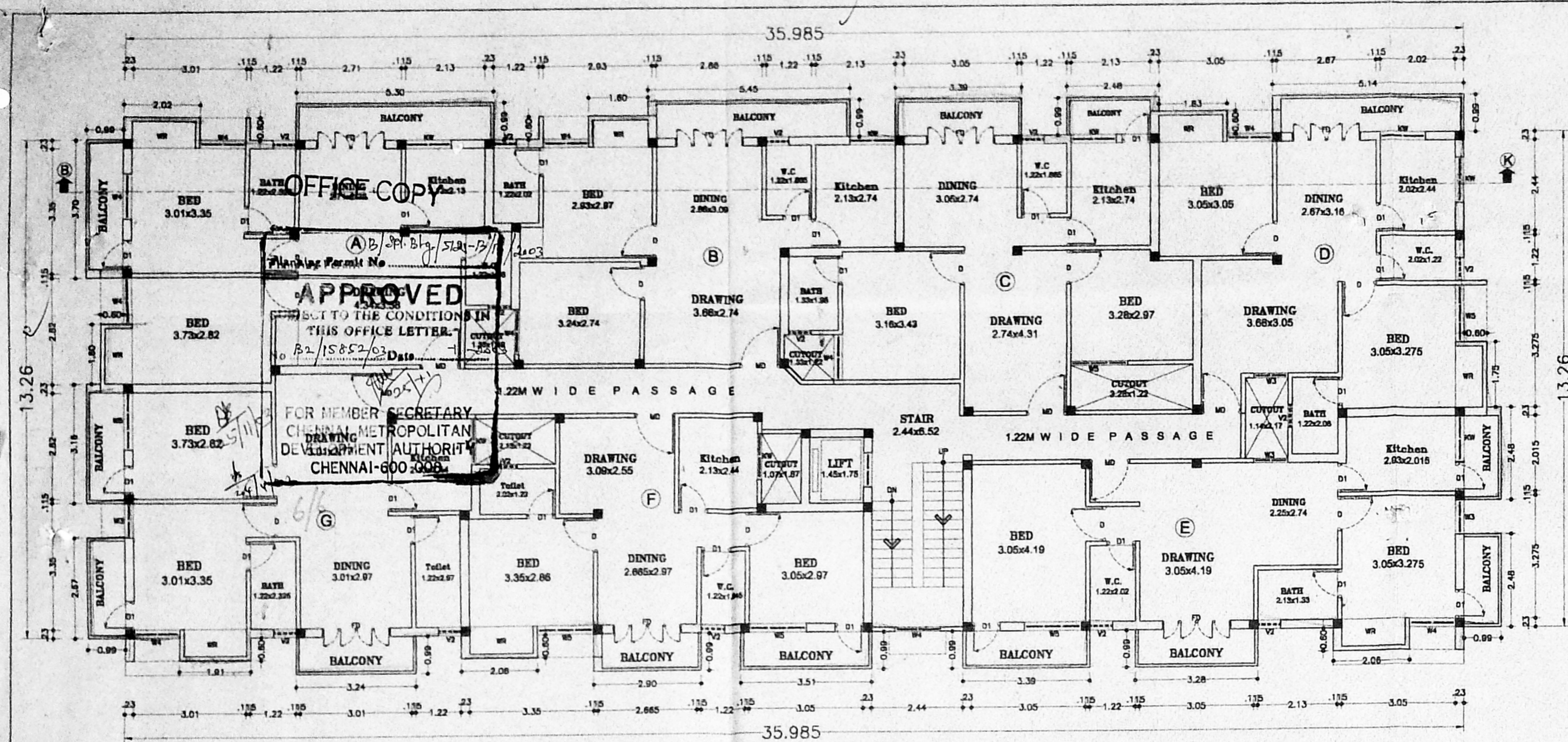

PROPOSED BUILDING IN DOOR No:27, THIRU VEEDI AMMAN KOIL STREET, CHENNAI-42. S.No 141 Part 42/23 Part 4.5 of Velachery Village-137 MAMBALAM-GUINDY TALUK., CHENNAI DIST., DIVISION No:153, ZONE No:X

AREA DETAIL	8.ACHIEVED F.S.I. = 2037.88 SQ.M (1.39 TIMES)	COLOR INDEX:-	JOINERY DETAILS	SCALE = 1:100 DRN By=T.Bharani DATE = 25.06.2003 CHK By=A.G.S.	SHEET No : 1
1.PLOT EXTENT = 1465.68 SQ.M	9.PLOT COVERAGE = 36 %	1.PROPOSED = [Symbol]	M/D DOOR = 1.07 x 2.13	OWNER SIGNATURE:- <i>[Signature]</i>	A. G. SRINIVASAN ARCHITECT, LICENSED SURVEYOR CLASS I NO 11, EAST ROAD, WEST C.I.T. NAGAR, MADRAS - 600 085.
2.GROUND FLOOR = 462.49 SQ.M	10.REQUIRED NO = 4 Nos OF CAR PARK	2.BOUNDARY = [Symbol]	D DOOR = 0.91 x 2.13		
3.FIRST FLOOR = 525.79 SQ.M	11.PROVIDED NO OF CAR PARK = --7 Nos--	3.ROAD = [Symbol]	D1 DOOR = 0.76 x 2.13	A. G. SRINIVASAN ARCHITECT, LICENSED SURVEYOR CLASS I NO 11, EAST ROAD, WEST C.I.T. NAGAR, MADRAS - 600 085.	
4.SECOND FLOOR = 523.81 SQ.M	10.REQUIRED NO OF SCOOTER Park = --21 Nos--	4.WATER LINE = [Symbol]	D4 WINDOW = 1.22 x 1.22		
5.THIRD FLOOR = 525.79 SQ.M	11.PROVIDED NO OF SCOOTER Park = --23 Nos--		W3 WINDOW = 0.91 x 1.22	P.V.DEVAKUMAR (POWER AGENT)	LICENSED SURVEYOR:-
6.TOTAL FLOORS = 2037.88 SQ.M			W5 WINDOW = 1.52 x 1.22		
7.ALLOWABLE F.S.I = 2198.52 SQ.M (1.5 TIMES)			W6 WINDOW = 1.83 x 1.22		
			FD FRENCH Door = 1.83 x 2.13		
			KW WINDOW = 0.91 x 0.91		